

Annual Activity Survey for Sheringham High School

Welcome to Children's Services' 2021 annual Activity Survey. It provides information about the first destinations of young people reaching the statutory school leaving age in the summer of 2021. With over 8000 young people to follow up each year it takes the dedication of a number of key people to make the survey possible. I would like to thank staff at schools, colleges and sixth forms along with Norfolk County Council's Guidance Advisers, Young Persons' Advisers, Keeping in Touch Team and staff from the Participation, Transition & Strategy Team. It is worth noting that all young people are expected to continue in education or training (in learning) until at least 18 years of age. Therefore the 'in-learning' figures are a particularly important focus of this report.

In 2021 we have seen an improvement in the Year 12 in-learning figure, with increased participation in full time education and apprenticeships, and a reduction in young people who are NEET

Karin Porter
Participation Strategy & Transition Manager

2021 Headline Figures - Analysis for Norfolk

Norfolk Year 11 Count



The total number of Year 11 students in Norfolk's schools for the academic year

2020 - 2021

8,734

Full Time Education



The percentage of young people that moved into **full time education**

2020	89.10%
2021	91.12%

In Learning Percentage



The overall **in-learning** percentage

2020	91.15%
2021	94.13%

Apprenticeships

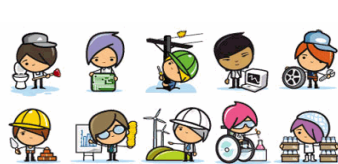

APPRENTICESHIPS

Apprenticeships and Employment with Training



2020	2.03%
2021	2.85%

NEET



The percentage of young people who are **NEET**

2020	2.02%
2021	1.36%

Sheringham High School

Your Top 6 Provider Destinations in 2021

Sheringham High School	62
Paston College	18
City College Norwich	17
Sir Isaac Newton	4
Easton College	3
Jane Austen College	3

In Learning Destinations - Comparison over 3 Years

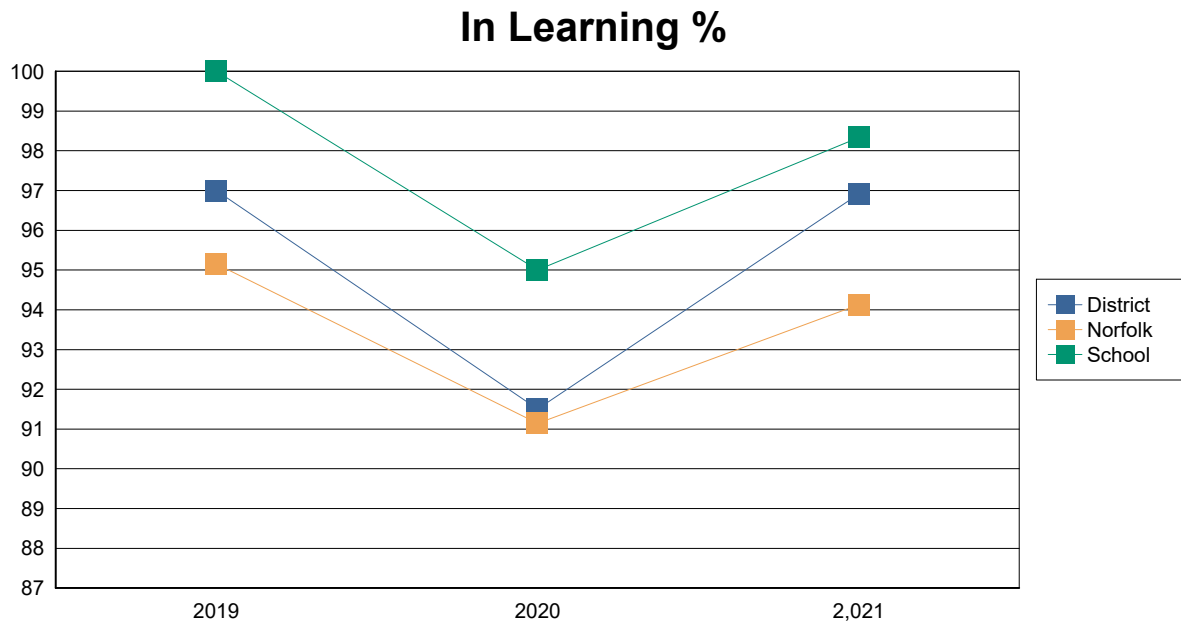

Activity Breakdown Last Three Years

	2021		2020		2019	
Cohort	120		120		113	
Full Time Education	113	94.17%	111	93.00%	106	93.81%
Full Time Training	0	0.00%	0	0.00%	0	0.00%
Apprenticeship	5	4.17%	3	3.00%	6	5.31%
Employment with Training	0	0.00%	0	0.00%	1	0.88%
Working towards participation	0	0.00%	0	0.00%	0	0.00%
Temporary Break	0	0.00%	1	1.00%	0	0.00%
Employment without Training	2	1.67%	0	0.00%	0	0.00%
Not settled (not active)	0	0.00%	1	1.00%	0	0.00%
Not settled (active)	0	0.00%	0	0.00%	0	0.00%
Unknown	0	0.00%	4	3.00%	0	0.00%

Sheringham High School Destination Categories

Full time Education	All		Female		Male	
School sixth form	70	58.33%	32	45.71%	38	54.29%
Further education	43	35.83%	25	58.14%	18	41.86%
Full time Education Total	113	94.17%	57	50.44%	56	49.56%
Apprenticeship	All		Female		Male	
Apprenticeship	5	4.17%	0	0.00%	5	100.00%
Apprenticeship Total	5	4.17%	0	0.00%	5	100.00%
Employment without training	All		Female		Male	
Employment with non-accredited training	2	1.67%	0	0.00%	2	100.00%
Employment without training Total	2	1.67%	0	0.00%	2	100.00%
Total	120		57	47.50%	63	52.50%

Full time education (includes 16 year olds in custodial institutions)

Employment combined with training (includes self employment and working not for reward both combined with accredited training / study)

Temporary break from learning (includes teenage parents, pregnant and illness)

Not settled (active in labour market) (includes Part time learning, part time employment, Start date agreed (non RPA compliant) and Working not for reward)

Not settled (not active in labour market) (includes NEET, not yet ready for work or learning, young carers, not available on religious grounds, travelling abroad, special needs)

The percentage figurers : All column shows the percentage in each category against the total Cohort. The Male and Female figures show the percentage of each gender within the category.

September Guarantee Offers	Total
Offer Made	119
Going Into Employment without Training	1
Total	120

Sheringham High School Destination Categories for EHCP and SEN Support Students

Full time Education	All	EHCP	SEN Support
School sixth form	70	1 1.43%	4 5.71%
Further education	43	0 0.88%	9 20.93%
Full time Education Total	113	1 0.88%	13 11.50%
Apprenticeship	All	EHCP	SEN Support
Apprenticeship	5	0 0.00%	1 20.00%
Apprenticeship Total	5	0 0.00%	1 20.00%
Employment without training	All	EHCP	SEN Support
Employment with non-accredited training	2	0 0.00%	0 0.00%
Employment without training Total	2	0 0.00%	0 0.00%
Total	120	1 0.83%	14 11.67%

Full time education (includes 16 year olds in custodial institutions)

Employment combined with training (includes self employment and working not for reward both combined with accredited training / study)

Temporary break from learning (includes teenage parents, pregnant and illness)

Not settled (active in labour market) (includes Part time learning, part time employment, Start date agreed (non RPA compliant) and Working not for reward)

Not settled (not active in labour market) (includes NEET, not yet ready for work or learning, young carers, not available on religious grounds, travelling abroad, special needs)

The percentage figure: show the percentage of EHCP and SEN Support students against each category and the total Cohort.

Norfolk Destination Categories

Full time Education	7958	91.12%
Full time Training	14	0.16%
Apprenticeship	241	2.76%
Employment combined with training	8	0.09%
Working towards participation	15	0.17%
Temporary break from learning	17	0.19%
Employment without training	127	1.45%
Not settled (active in the labour market)	99	1.13%
Not settled (not active in the labour market)	5	0.06%
Current activity not established	250	2.86%
Total	8734	